

R.P. 2-5  
 Revised plan: 2/2/1949

ADDITION TO THE EXISTING BUILDING IN SECOND FLOOR AT PLOT NO: 1811, OF 6TH MAIN ROAD, THANGAM COLONY, ANNA NAGAR, MADRAS-40.

MEASUREMENTS IN FEET AND CENTIMETRES. SCALE: 1/100 (1:100)

**AREA STATEMENT**

GROUND FLOOR AREA	2077 SFT / 192.5 M <sup>2</sup>
FIRST FLOOR AREA	2000 SFT / 185.6 M <sup>2</sup>
SECOND FLOOR AREA	2000 SFT / 185.6 M <sup>2</sup>
THIRD FLOOR AREA	154 SFT / 14.5 M <sup>2</sup>
COVERAGE	44%
P.S.I.	1:34

**COLOUR INDEX**

PROPOSED (circle with dot) BOUNDARY (circle with line) ROAD (circle with cross)

**SCHEDULE OF JOINERIES**

D <sub>1</sub>	T.W. FRAMED PANELLED DOOR	7'0" X 7'0"	104 X 214
D <sub>2</sub>	T.W. FRAMED PANELLED DOOR	3'0" X 7'0"	104 X 214
D <sub>3</sub>	T.W. FRAMED PANELLED DOOR	3'0" X 7'0"	91 X 214
W <sub>1</sub>	T.W. FRAMED PANELLED WINDOW	6'0" X 4'6"	244 X 137
W <sub>2</sub>	T.W. FRAMED PANELLED WINDOW	6'0" X 6"	185 X 137
W <sub>3</sub>	T.W. FRAMED PANELLED WINDOW	4'0" X 6"	122 X 137
W <sub>4</sub>	T.W. FRAMED PANELLED WINDOW	3'0" X 4'6"	99 X 137
W <sub>5</sub>	T.W. FRAMED PANELLED WINDOW	6'0" X 3'0"	244 X 91
V <sub>1</sub>	T.W. FRAMED GLAZED VENTILATOR	4'0" X 2'0"	122 X 61

**GROUND FLOOR PLAN APPROVAL REFERENCE**

P.P.A. NO: 1009/92, B.A. NO: 1285/92, UNIT NO: 7

**FIRST FLOOR APPROVAL REFERENCE**

P.P.A. NO: 7634/90, Date: 15-4-91

B.A. NO: 1924/91, Date: 15/4/91

APPROVED BY CORPORATION OF MADRAS

OWNER: Mr. K. RAJENDRAN, PLOT NO: 1811, 6TH MAIN ROAD, THANGAM COLONY, ANNA NAGAR, MADRAS-40.

CONSULTING ENGINEERS ARCHITECTS: MODY & SARKAR, #53, POONAMALLEE HIGH ROAD, THYAGARAJA COMPLEX, MADRAS-10.

LICENSED SURVEYOR: Reg No: 137, (P. Mancheran) LICENSED SURVEYOR, Civil Engineer/Consultant Corporation of Madras, MARCH CONSTRUCTION AND CONSULTANCY PUNEID, NO. 82, ARCO ROAD, PORUR, MADRAS-600 116.

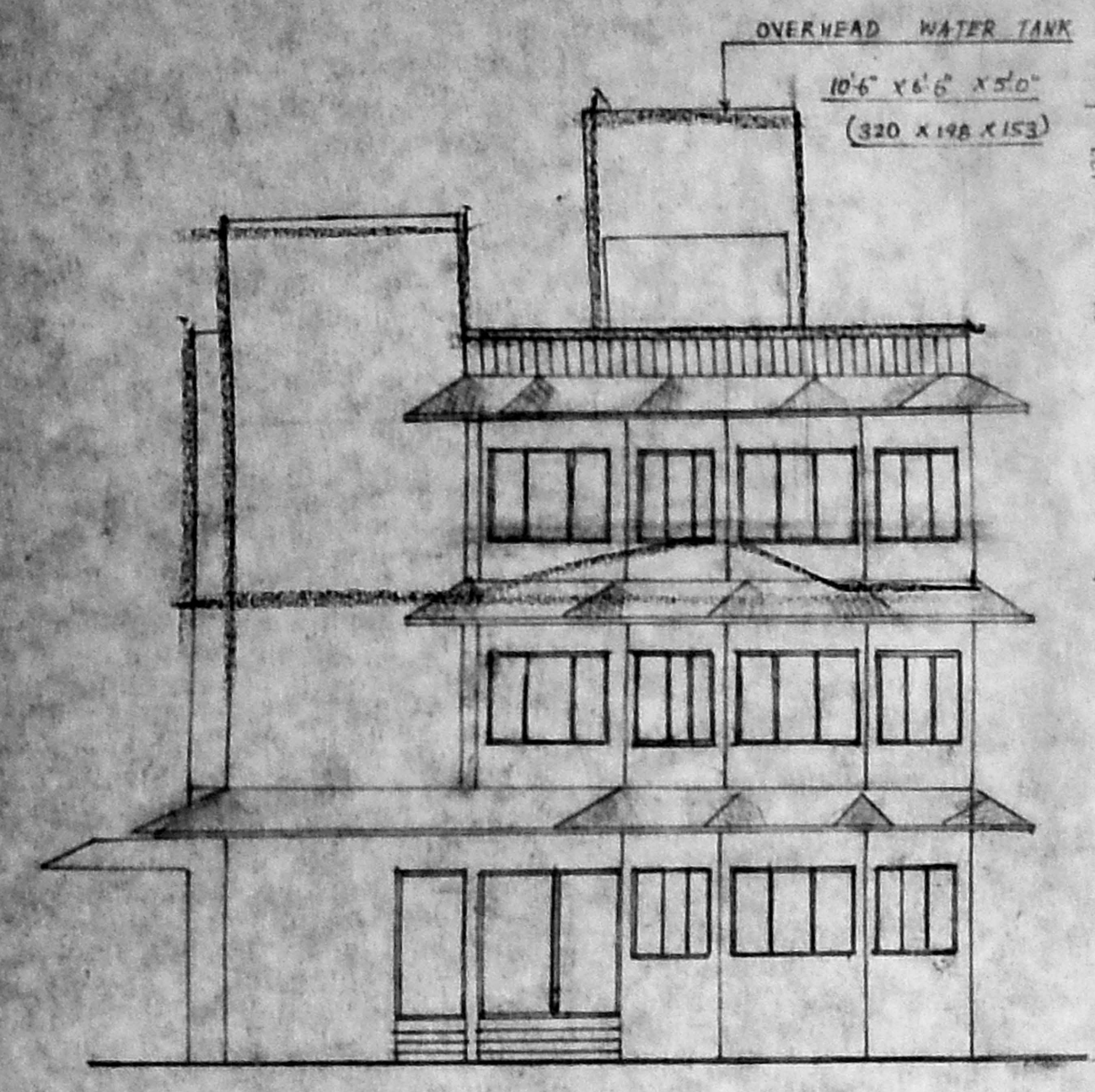

FRONT ELEVATION

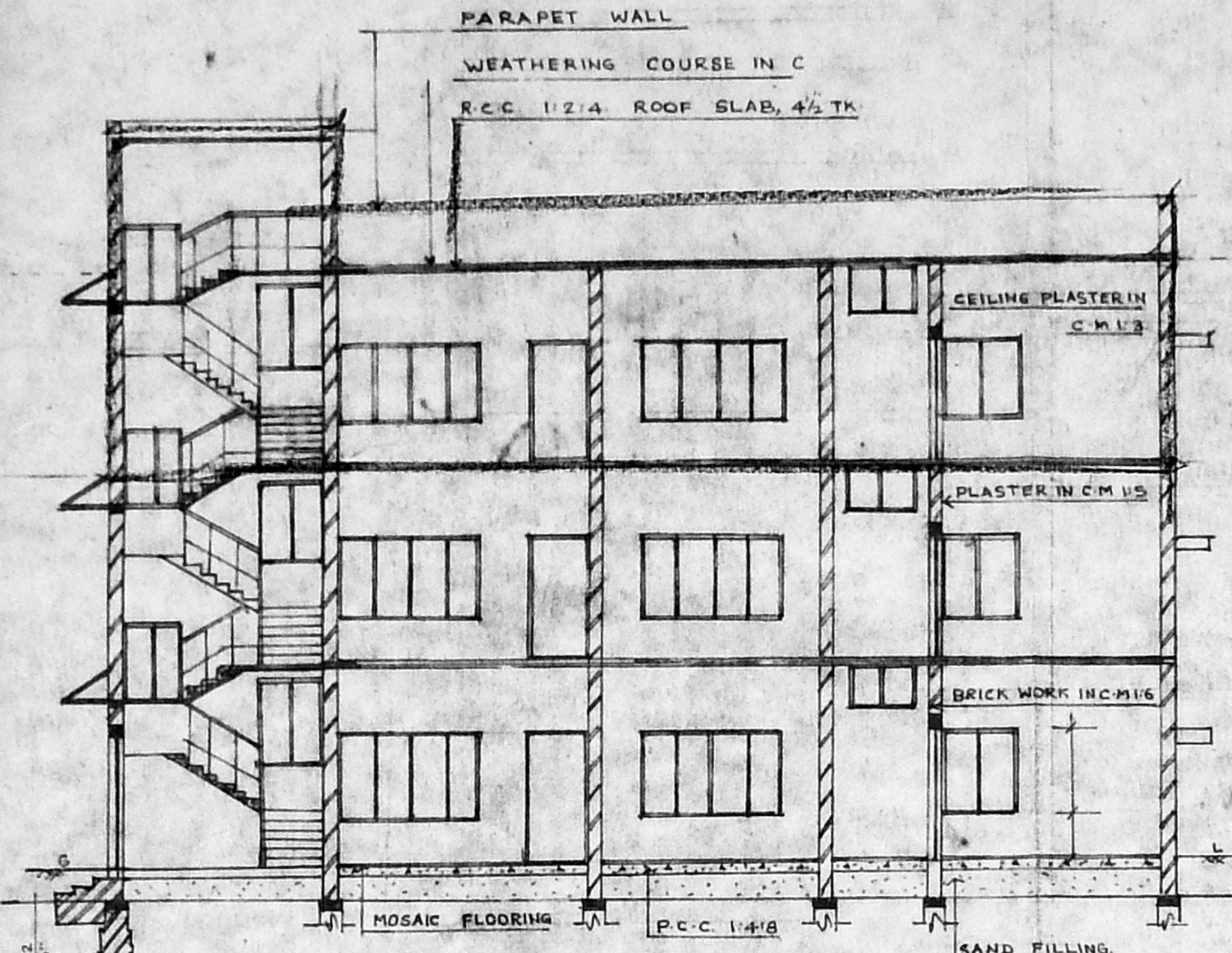

SECTION ON A-A

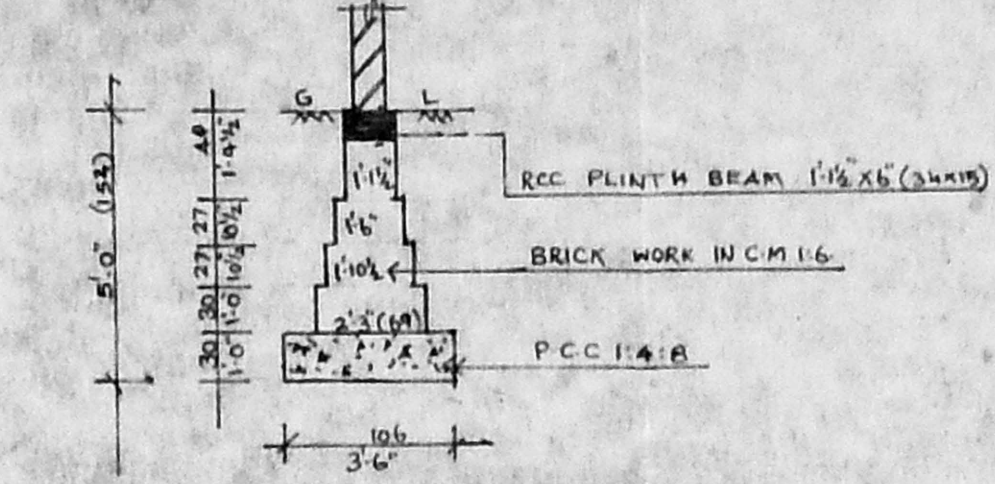

FOUNDATION DETAILS 1:50

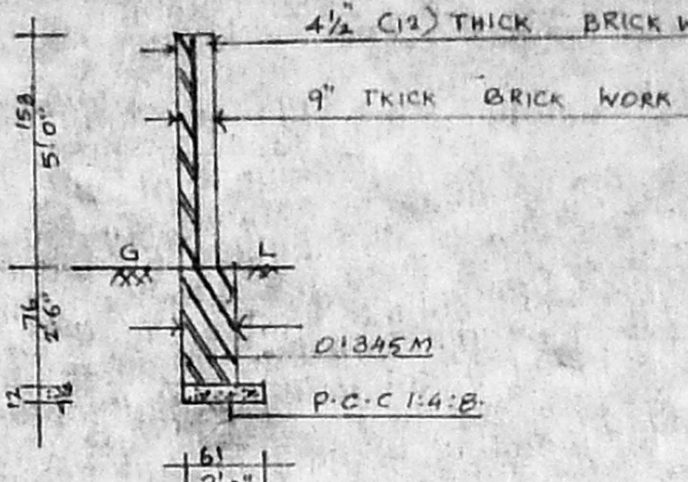

SECTION OF BOUNDARY WALL 1:50

Planning Permit No. **APPROVED**  
 SUBJECT TO THE CONDITIONS IN THIS OFFICE LETTER.  
 No. A-27892/92, P.S. 6-96  
 FOR MEMBER SECRETARY  
 MADRAS METROPOLITAN  
 DEVELOPMENT AUTHORITY  
 MADRAS-600 008.

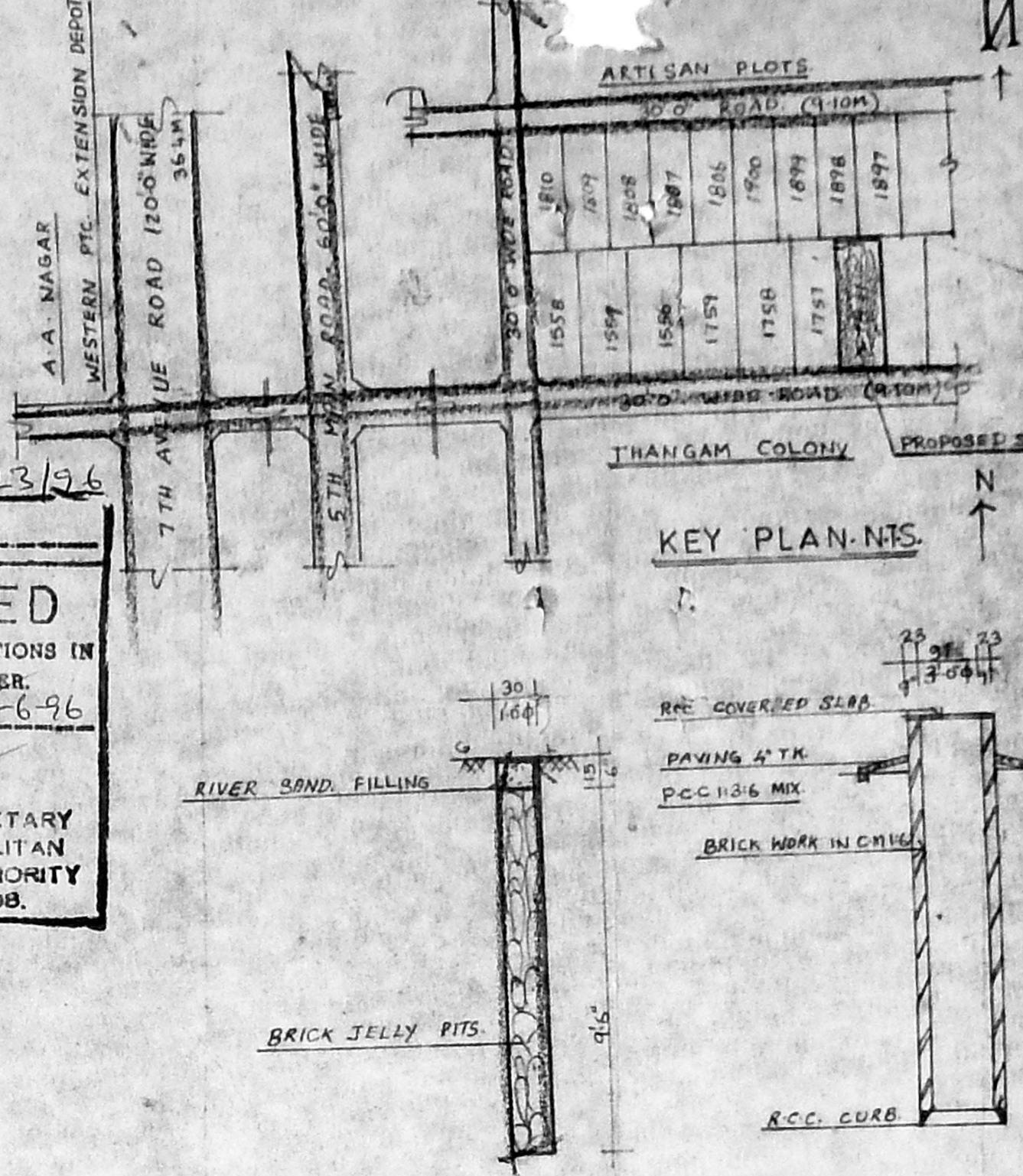

KEY PLAN-N.T.S.

Rain water percolation details 1:50

Well details

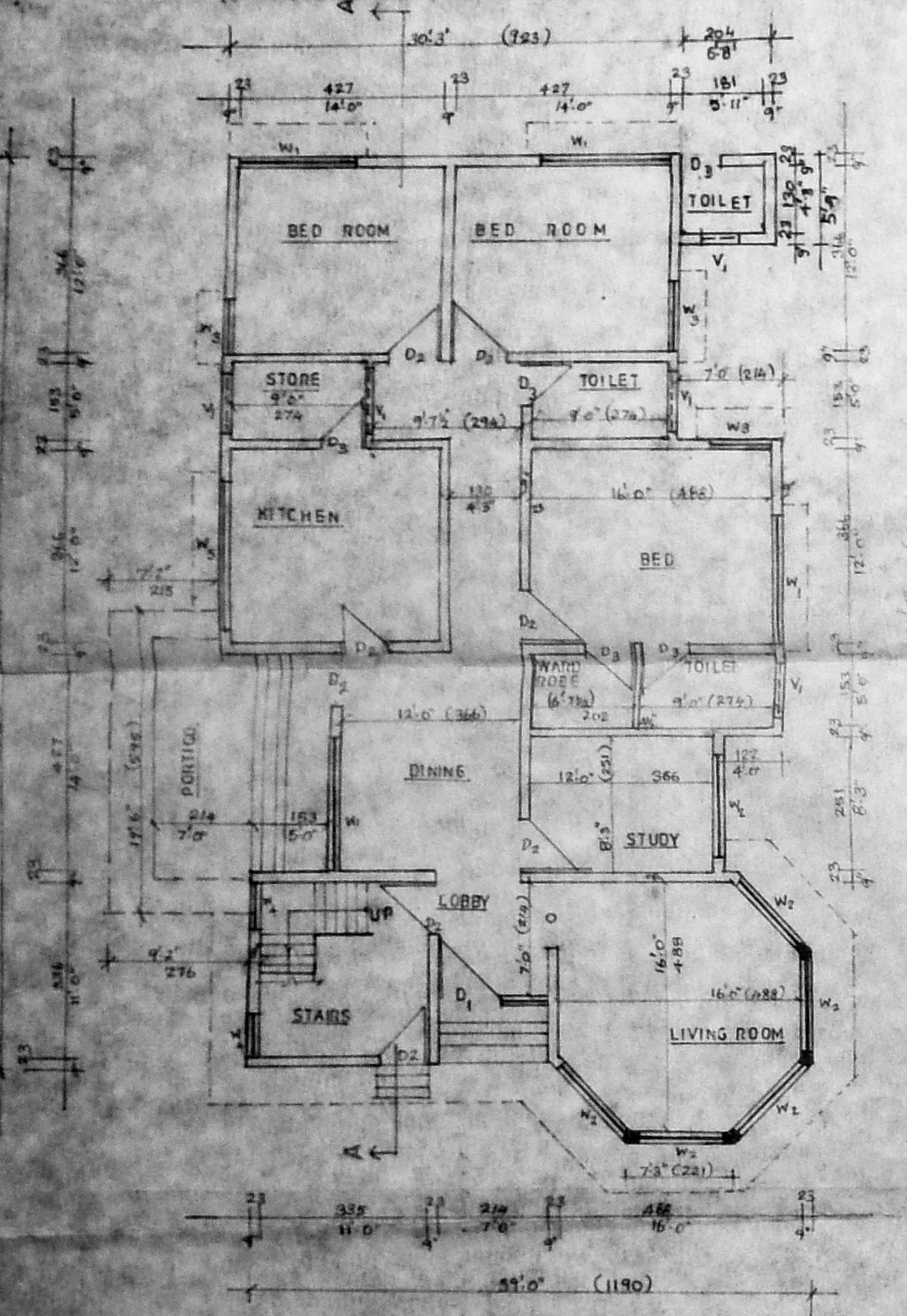

GROUND FLOOR PLAN

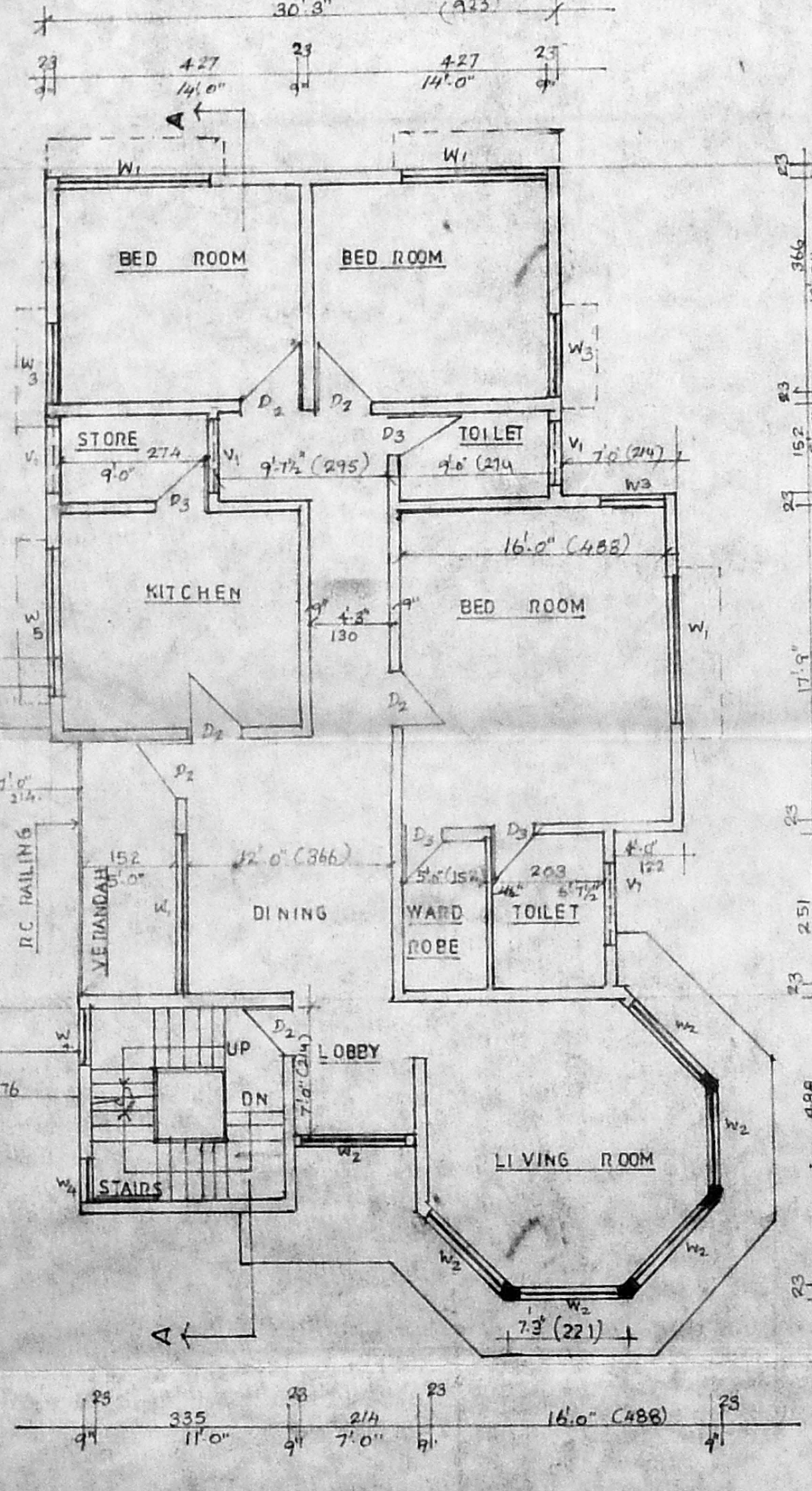

FIRST FLOOR PLAN

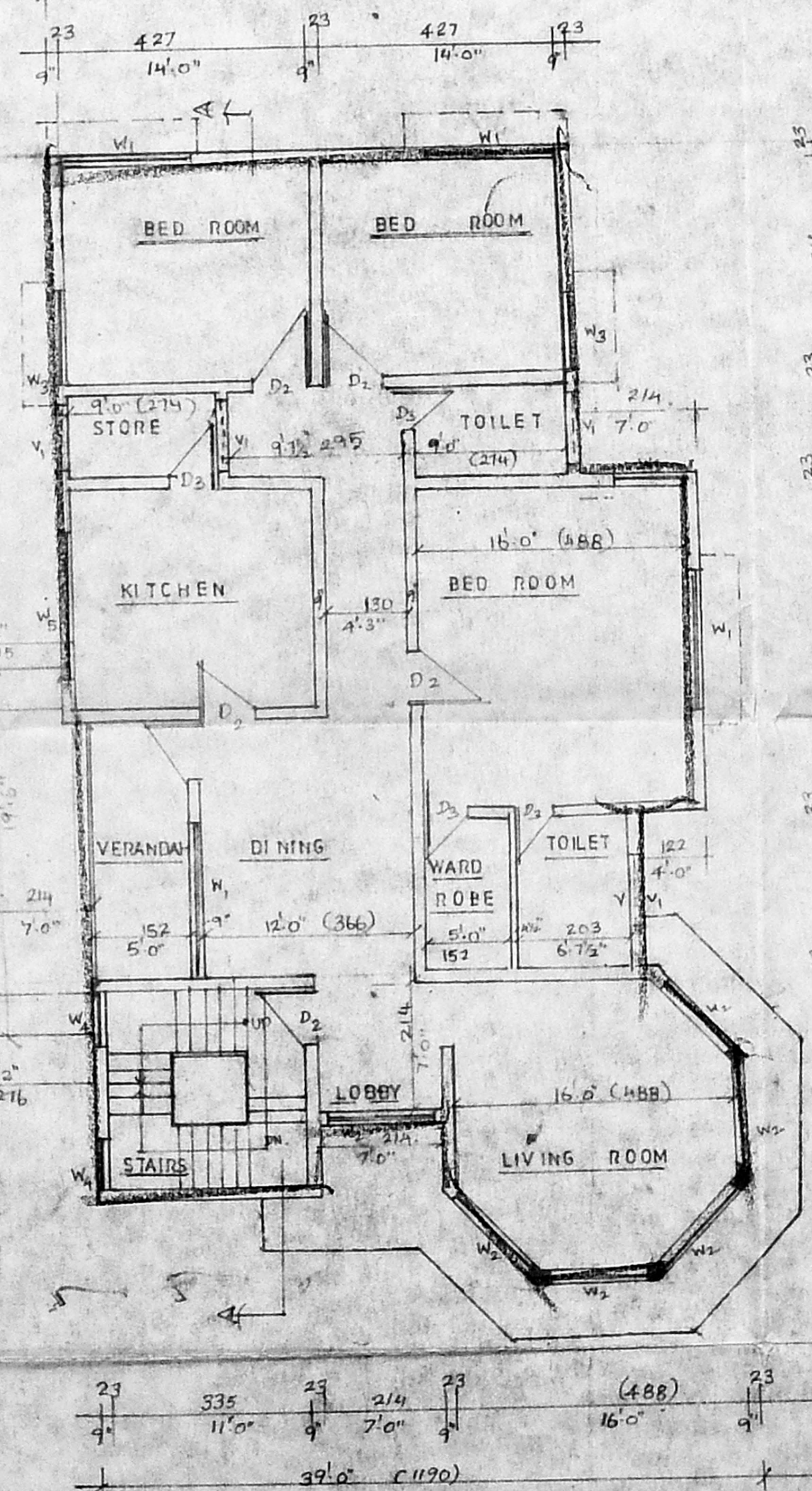

SECOND FLOOR PLAN

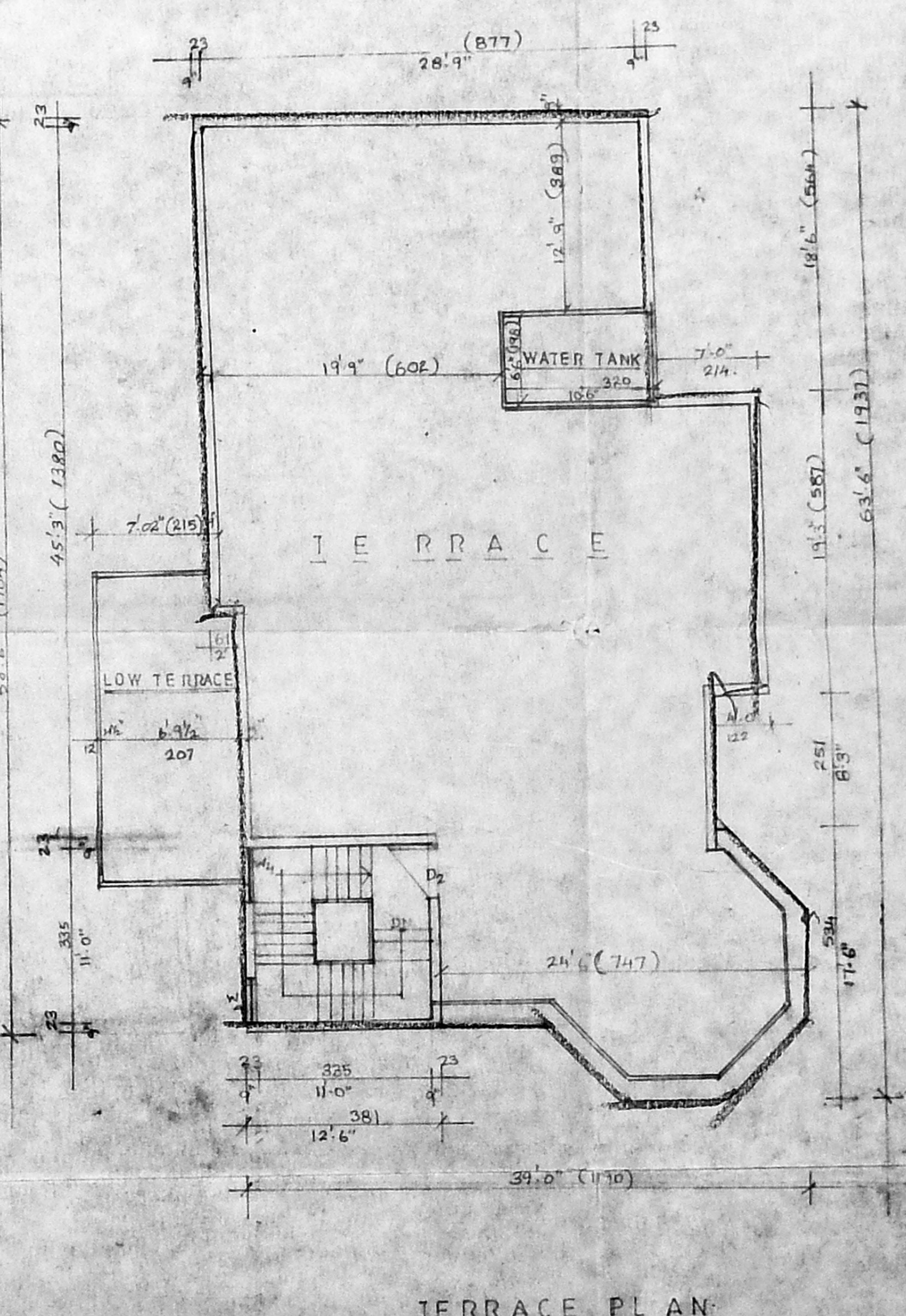

TERRACE PLAN

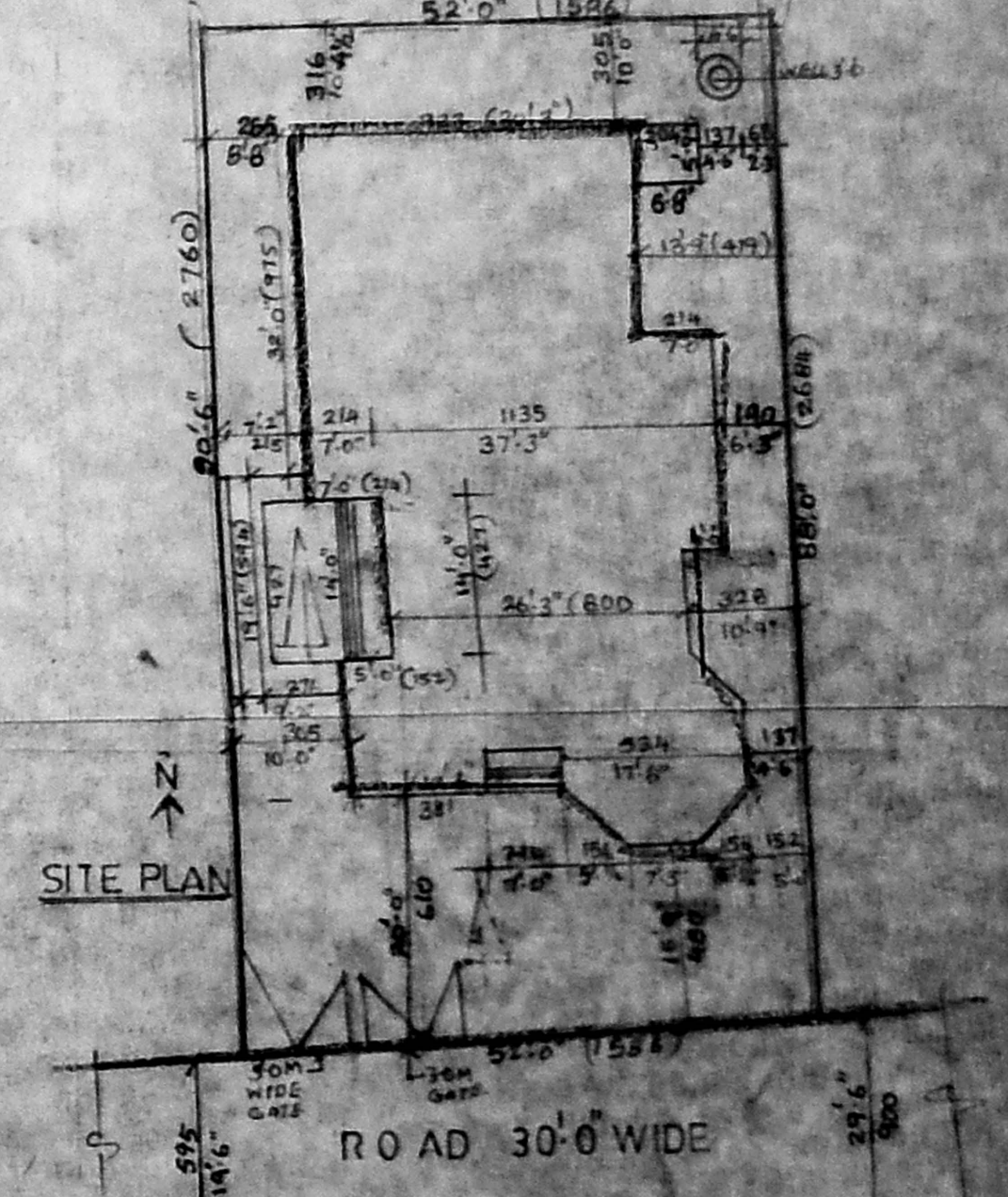

SITE PLAN